

IMMEDIATE ACTION

1. CIRCLE

2. PROTECT



**SEE, SMELL OR HEAR
A CRIME SCENE?**



STOP
WHERE YOU ARE



LOOK
FOR ANIMAL AND HUMAN INDICATORS



LISTEN
FOR UNUSUAL OR ABSENCE OF SOUNDS



SMELL
FOR HUMAN AND UNNATURAL SMELLS

**1. START
POINT**

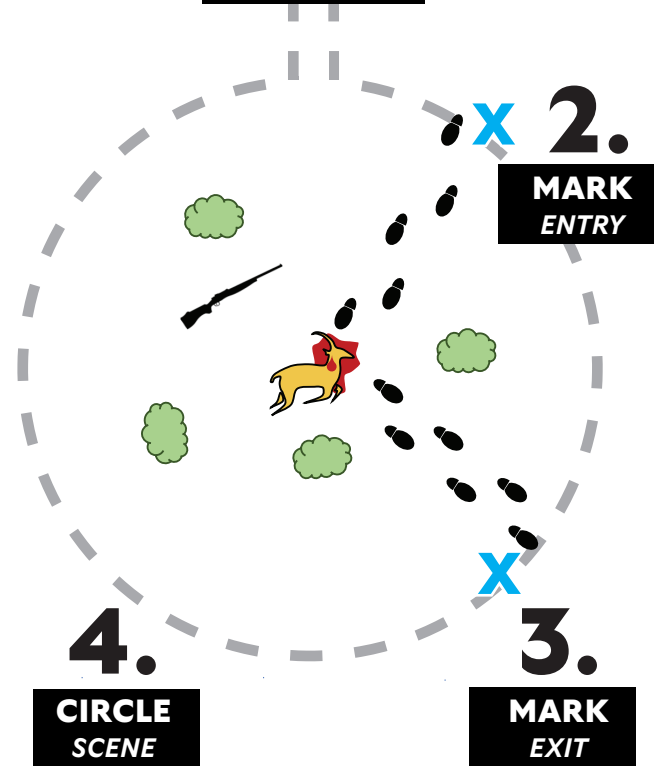

SET PERIMETER
USE TAPE, IMPROVISED MARKERS,
OR PERSONNEL



3. RECORD

PHOTOGRAPH SCENE
FROM ALL SIDES OF THE PERIMETER

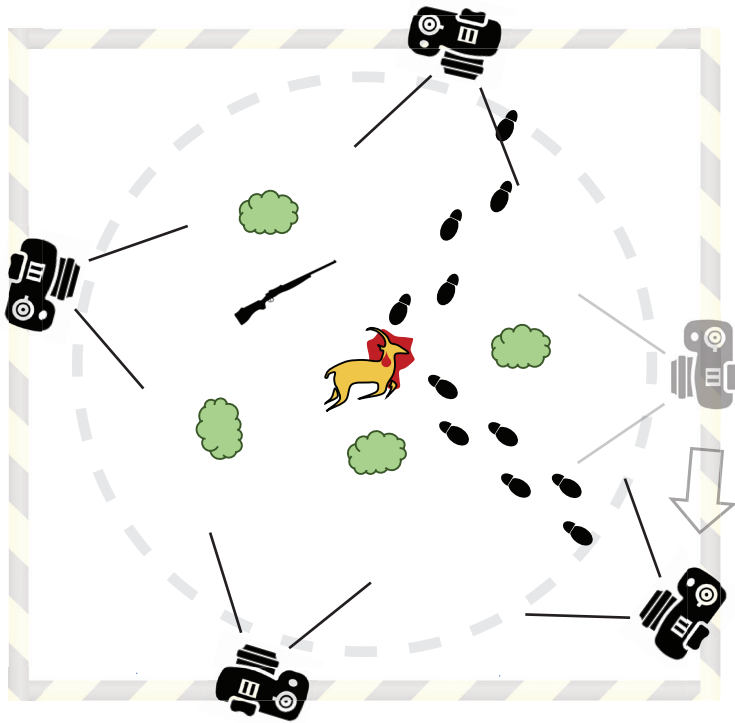

4. REPORT



5WH



**WHO
WHAT
WHERE
WHEN
WHY
HOW**



WILDLIFE CRIME SCENE

**IMMEDIATE RESPONSE
ALL PERSONNEL**

PLEASE READ BEFORE USE

*This field aide-memoire is intended for all field personnel that may find a wildlife crime scene.
This is a non-tactical guide.*

*Do **NOT** touch or handle any evidence unless you are a mandated crime scene investigator.*

This field aide-memoire is intended as a quick reference to reinforce training and not as a standalone product.

SPONSORED BY:



SEARCH & MARK

DOCUMENT

PHOTO

SEARCH

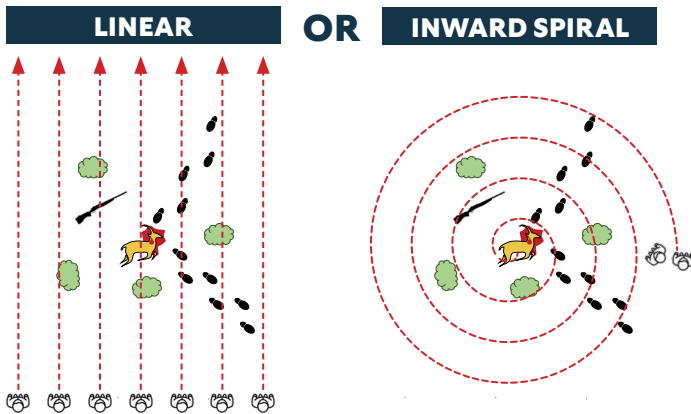

MARK



Use **high visibility** markers.
Improved or purpose-built.



SKETCH ORIENTED, PROPORTIONAL AND TO-TO-POINT

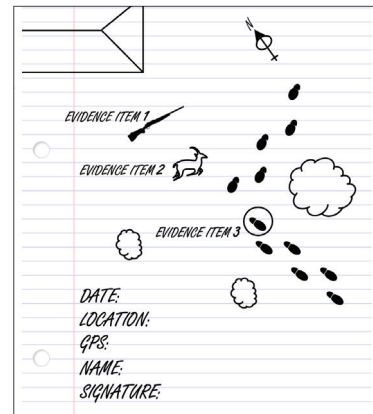

TAKE NOTES DESCRIBE THE SCENE, REFERENCE POINTS & EVIDENCE ITEMS

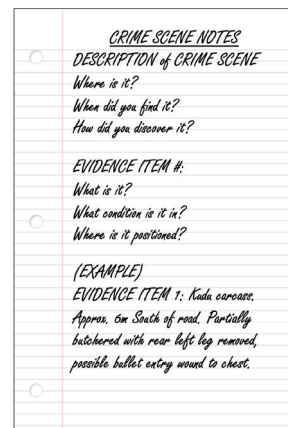

PHOTOGRAPH EVIDENCE WITHOUT & WITH UNIQUE REFERENCE NUMBER

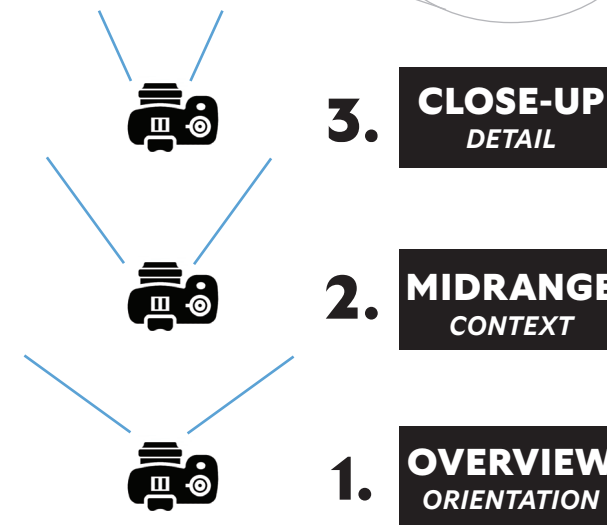
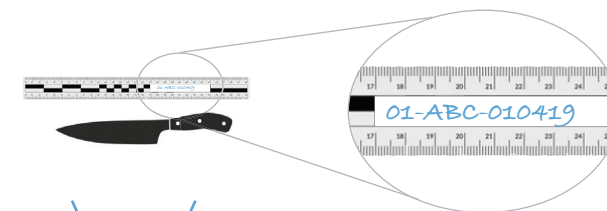

COLLECT TRANSFER



WEAR PPE

TO PROTECT YOU AND THE EVIDENCE



COLLECT

WHERE YOU LEAST EXPECT TRACES



BAG

IN APPROPRIATE EVIDENCE PACKAGE



TAG

ALLOCATE UNIQUE REFERENCE NUMBER

Evidence number: 01
Your Initials: ABC
The date: 010419

DOCUMENT CHAIN OF CUSTODY



EVIDENCE

USE CHAIN OF CUSTODY TEMPLATE

Evidence Transfer Log						
UNIQUE REFERENCE NUMBER	EVIDENCE BAG SERIAL NUMBER	DESCRIPTION OF ARTICLE AS ON LABEL	WHERE FOUND / SUSPECT DETAILS		DATE OF RECOVERY DD/MM/YYYY	
D1-ABC-170522	N10066817	SPRING TRAP	SUSPECTED POACHER'S CAMP, ANYWHERE NATIONAL PARK, 2°16'43.3"S 34°41'11.7"E		17/05/2022	
D2-ABC-170522	N/A	WIRE SNARE	SUSPECTED POACHER'S CAMP, ANYWHERE NATIONAL PARK, 2°16'43.3"S 34°41'11.7"E		17/05/2022	
D3-ABC-170522	N10167818	12 GAUZE SHOTGUN CARTRIDGE	SUSPECTED POACHER'S CAMP, ANYWHERE NATIONAL PARK, 2°16'43.3"S 34°41'11.7"E		17/05/2022	
RELEASED BY		DATE DD/MM/YYYY	RECEIVED BY		DATE DD/MM/YYYY	PACKAGING INTACT YES / NO
NAME: DAVID S. LIVINGSTONE SIGNED: David Sutherland Livingstone		17/05/2022	NAME: VINCENT F. CHIRWA SIGNED: Vincent F Chirwa		17/05/2022	YES
NAME:			NAME:			
SIGNED:			SIGNED:			



WILDLIFE CRIME SCENE

FOR INVESTIGATION MANDATED PERSONNEL

PLEASE READ BEFORE USE

This field aide-memoire is intended for mandated crime scene investigators.

Do **NOT** touch or handle any evidence unless you are a mandated crime scene investigator.

This field aide-memoire is intended as a quick reference to reinforce training and not as a standalone product.